

1 Tower Bridge Arch 02 - Plan as Existing Showing Protection  
1603 1:50

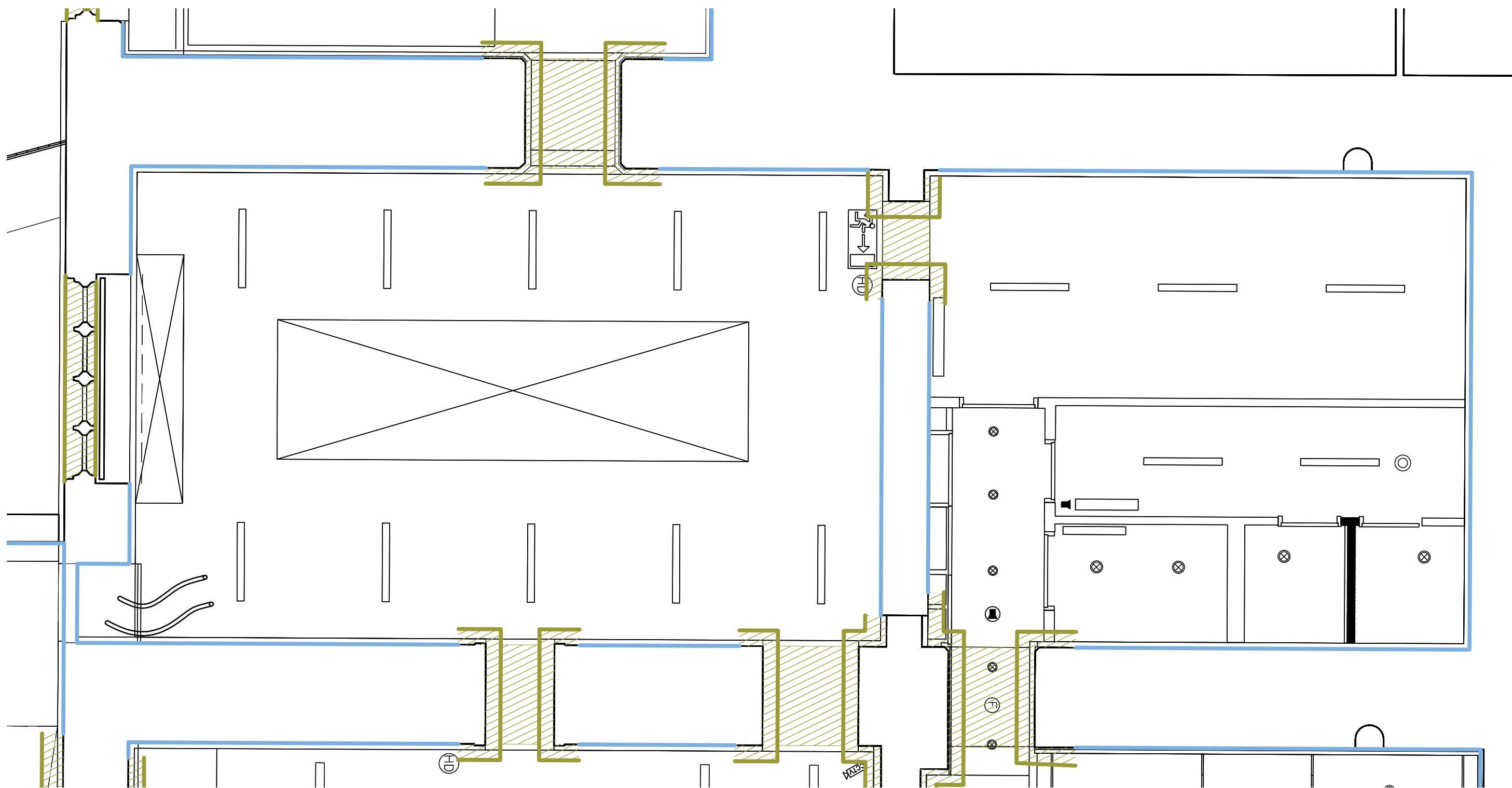

2 Tower Bridge Arch 02 - RCP as Existing Showing Protection  
1603 1:50

**Notes:**

Drawings are based on survey data and may not accurately represent what is physically present.

Do not scale from this drawing. All dimensions are to be verified on site before proceeding with the work.

All dimensions are in millimetres unless noted otherwise.

Purcell shall be notified in writing of any discrepancies.

All digital information within this DWG format file is the copyright of Purcell Architecture Limited and is for information purposes only. No digital information maybe reused or reproduced by any party for any purpose without written permission.

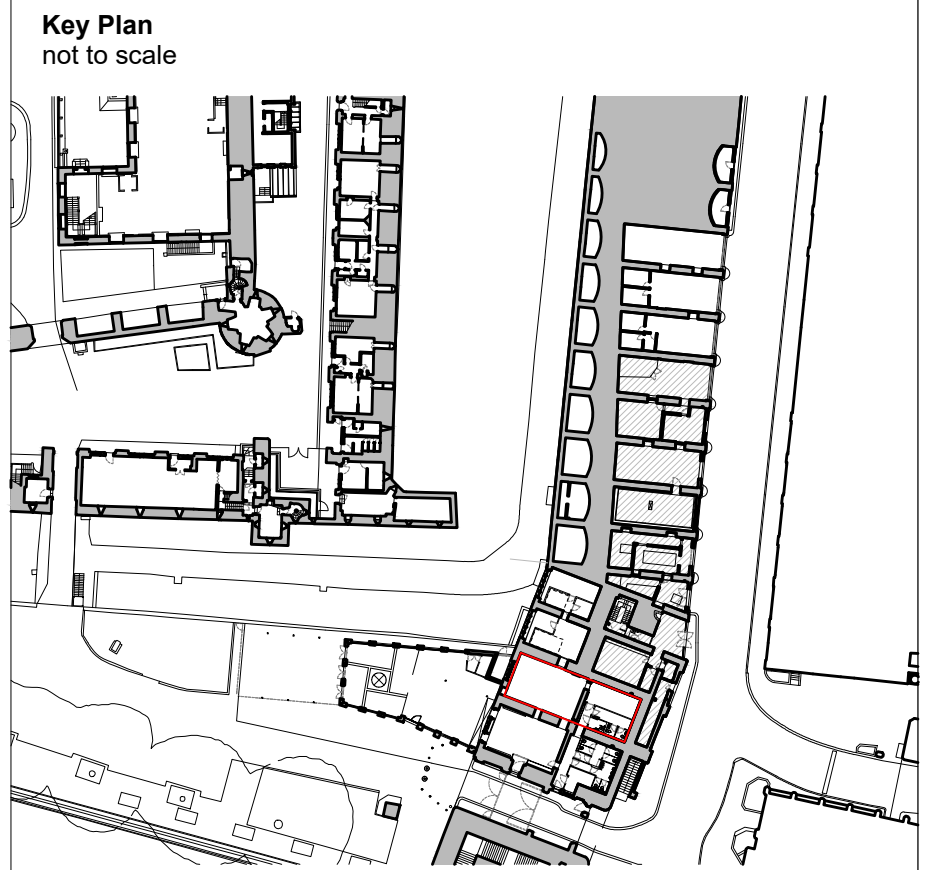

**Key Plan**  
not to scale

- Protection Tier 1**
- Flexible impact resistant sheeting (CORREX® Flame Retardant Protection Board or equivalent) fitted to a height of 2m
  - Sheetting to be securely held in place to prevent slippage using non-invasive or mark-making techniques
  - NB where this is shown to be applied to floors, this protection is to be laid down following removal of floor finishes and screeds, where required. Please refer to strip-out drawings for further information.
- Protection Tier 2**
- Two layers of protective felt to be laid over historic surfaces and fixed in place using non invasive or mark-making techniques.
  - Rigid boxing constructed to fully encase and protect historic features. Boxing to be formed of CORREX® Flame Retardant Protection Board (or equivalent) with appropriate carcassing. Screws to be carefully selected and placed and placed to avoid damage to historic fabric
  - NB clear width for safe fire egress is to be achieved while ensuring adequate protection to fabric
  - Where protection extends to external facing fabric, protection is to be made weatherproof, and buildup of moisture between protection and surface of historic fabric is to be avoided and managed.
- A Door Protection**
- Historic doors to be removed from hinges and stored safely for duration of works
  - Doors to be carefully rehung upon completion of works and remedial works and making good carried out as required and in accordance with heritage architect's instructions.

|     |            |     |      |                        |
|-----|------------|-----|------|------------------------|
| P02 | 17.10.2025 | RP  | KSH  | TENDER DRAFT           |
| C01 | 15.09.2025 | RP  | KSH  | FOR TENDER             |
| P01 | 18.07.2025 | KSH | JMcK | STAGE 4 - FOR APPROVAL |
| REV | DATE       | BY  | CHK  | DESCRIPTION            |

CLIENT  
**Historic Royal Palaces**

PROJECT  
**Tower of London Education Facilities**

JOB NUMBER  
**243442**

PURCELL

TITLE  
**Tower Bridge Arch 02 - Protection Schedule Floor Plans and Reflected Ceiling Plans**

SIZE SCALE  
A1L 1:50 @ A1

REV SUITABILITY/REASON FOR ISSUE  
**P02 S4 - For Approval**

DRAWING NUMBER  
**243442-PUR-01-00-DR-A-1603**

PURCELL® IS THE REGISTERED TRADE NAME FOR PURCELL ARCHITECTURE LTD AND ALL SUBSIDIARY COMPANIES AND IS REGISTERED IN THE UNITED KINGDOM, EUROPEAN UNION, HONG KONG, CHINA AND AUSTRALIA.  
© PURCELL 2025 www.purcelluk.com

